

**DEPARTMENT - M
SCHOOL ARTS AND CRAFTS**

SUPERINTENDENT

Shana Jo Hilton

JUNIOR SUPERINTENDENT

Robin Smithling ~ Emma Depew

Victoria Shively ~ Morgan Smithling, Amy Smithling

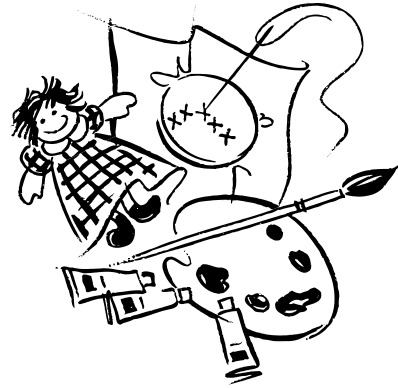

Entries will be taken at the fairgrounds Mercantile II building Tuesday July 19th and Wednesday July 20th between 4:00 - 8:00 pm.

**** ADVANCED ENTRY NOT REQUIRED**

Entries open to students in grades Pre K-12 & College whom attend schools within Ontario & surrounding counties during the current year. Each grade group will be judged separately. Art work submitted from a school as a group will be judged individually and will receive ribbons only.

Ceramics and sculpture are requested to be boxed to protect and assist in moving.

Judging for arts and crafts will be on the Thursday before Fair week.

ALL entries will be released after 8:00 pm Saturday. Exhibits not removed by 10:00 pm

Saturday night of the Fair, unless otherwise arranged for, shall be forfeited to the Fair Society who may dispose of it as they see fit.

Section 1 - Crayon

Class	1 st	2 nd	3 rd
1. Landscape	3.00	2.00	1.00
2. Still Life	3.00	2.00	1.00
3. Portrait	3.00	2.00	1.00
4. Animal	3.00	2.00	1.00
5. Flowers	3.00	2.00	1.00
6. Fruit	3.00	2.00	1.00
7. Water Scene	3.00	2.00	1.00
8. Other	3.00	2.00	1.00

Section 2 - Markers

Class	1 st	2 nd	3 rd
1. Landscape	3.00	2.00	1.00
2. Still Life	3.00	2.00	1.00
3. Portrait	3.00	2.00	1.00
4. Animal	3.00	2.00	1.00
5. Flowers	3.00	2.00	1.00
6. Fruit	3.00	2.00	1.00
7. Water Scene	3.00	2.00	1.00
8. Other	3.00	2.00	1.00

Section 3 – Water Colors

Class

1. Landscape	3.00	2.00	1.00
2. Still Life	3.00	2.00	1.00
3. Portrait	3.00	2.00	1.00
4. Animal	3.00	2.00	1.00
5. Flowers	3.00	2.00	1.00
6. Fruit	3.00	2.00	1.00
7. Water Scene	3.00	2.00	1.00
8. Other	3.00	2.00	1.00

Section 4 - Pencil

Class

1. Landscape	3.00	2.00	1.00
2. Still Life	3.00	2.00	1.00
3. Portrait	3.00	2.00	1.00
4. Animal	3.00	2.00	1.00
5. Flowers	3.00	2.00	1.00
6. Fruit	3.00	2.00	1.00
7. Water Scene	3.00	2.00	1.00
8. Other	3.00	2.00	1.00

Section 5 – Color Pencil

Class

1. Landscape	3.00	2.00	1.00
2. Still Life	3.00	2.00	1.00
3. Portrait	3.00	2.00	1.00
4. Animal	3.00	2.00	1.00
5. Flowers	3.00	2.00	1.00
6. Fruit	3.00	2.00	1.00
7. Water Scene	3.00	2.00	1.00
8. Other	3.00	2.00	1.00

Section 6 – Pen & Ink

Class

1. Landscape	3.00	2.00	1.00
2. Still Life	3.00	2.00	1.00
3. Portrait	3.00	2.00	1.00
4. Animal	3.00	2.00	1.00
5. Flowers	3.00	2.00	1.00
6. Fruit	3.00	2.00	1.00
7. Water Scene	3.00	2.00	1.00
8. Other	3.00	2.00	1.00

Section 7 – Pastels

Class

1. Landscape	3.00	2.00	1.00
2. Still Life	3.00	2.00	1.00
3. Portrait	3.00	2.00	1.00
4. Animal	3.00	2.00	1.00
5. Flowers	3.00	2.00	1.00
6. Fruit	3.00	2.00	1.00
7. Water Scene	3.00	2.00	1.00
8. Other	3.00	2.00	1.00

Section 8 – Chalk

Class

1. Landscape	3.00	2.00	1.00
2. Still Life	3.00	2.00	1.00
3. Portrait	3.00	2.00	1.00
4. Animal	3.00	2.00	1.00
5. Flowers	3.00	2.00	1.00
6. Fruit	3.00	2.00	1.00
7. Water Scene	3.00	2.00	1.00
8. Other	3.00	2.00	1.00

Section 9 - Charcoal

Class

1. Landscape	3.00	2.00	1.00
2. Still Life	3.00	2.00	1.00
3. Portrait	3.00	2.00	1.00
4. Animal	3.00	2.00	1.00
5. Flowers	3.00	2.00	1.00
6. Fruit	3.00	2.00	1.00
7. Water Scene	3.00	2.00	1.00
8. Other	3.00	2.00	1.00

Section 10 – Oil and Polymer

Class

1. Landscape	3.00	2.00	1.00
2. Still Life	3.00	2.00	1.00
3. Portrait	3.00	2.00	1.00
4. Animal	3.00	2.00	1.00
5. Flowers	3.00	2.00	1.00
6. Fruit	3.00	2.00	1.00
7. Water Scene	3.00	2.00	1.00
8. Other	3.00	2.00	1.00

Section 11 - Graphic arts

1. Block Print	3.00	2.00	1.00
2. Silk Screen	3.00	2.00	1.00
3. Block carving for printing	3.00	2.00	1.00
4. Other	3.00	2.00	1.00

Section 12 - Ceramics

Class

1. Slab	3.00	2.00	1.00
2. Slab mug	3.00	2.00	1.00
3. Slab dish	3.00	2.00	1.00
4. Slab dish with cover	3.00	2.00	1.00
5. Coil	3.00	2.00	1.00
6. Coil mug	3.00	2.00	1.00
7. Coil dish	3.00	2.00	1.00
8. Coil dish with cover	3.00	2.00	1.00
9. Pinch	3.00	2.00	1.00
10. Pinch mug	3.00	2.00	1.00
11. Pinch dish	3.00	2.00	1.00
12. Pinch dish with cover	3.00	2.00	1.00
13. Animal	3.00	2.00	1.00
14. Mask	3.00	2.00	1.00
15. Unfired Clay (bread, dough, or filmo clay)	3.00	2.00	1.00
16. Wheel Thrown	3.00	2.00	1.00
17. Jewelry necklace	3.00	2.00	1.00
18. Jewelry bracelet	3.00	2.00	1.00
19. Ornaments	3.00	2.00	1.00
20. Underglaze/Added Design	3.00	2.00	1.00
21. Other	3.00	2.00	1.00

Section 13 - Textiles

Class

1. 1 or 2 piece garment sewn	3.00	2.00	1.00
2. Functional or decorative sewn	3.00	2.00	1.00
3. Needlework (embroidery, needlepoint, cross-stitch)	3.00	2.00	1.00
4. Macramé Jewelry	3.00	2.00	1.00
5. Macramé or woven hangings	3.00	2.00	1.00
6. Functional or decorative weaving	3.00	2.00	1.00
7. Basketry	3.00	2.00	1.00
8. Other	3.00	2.00	1.00

Section 14 - Woodwork

Class

1. Toys and Games	3.00	2.00	1.00
2. Machine Saw/Band Saw etc.	3.00	2.00	1.00

3. Accessories	3.00	2.00	1.00
4. Other	3.00	2.00	1.00

Section 15 - Metal Work

Class

1. Accessories (frames, candleholders, etc.)	3.00	2.00	1.00
2. Jewelry	3.00	2.00	1.00
3. Other	3.00	2.00	1.00

Section 16 - Special Techniques

Class

1. Poster	3.00	2.00	1.00
2. Decorative Painting	3.00	2.00	1.00
3. Paper Crafts	3.00	2.00	1.00
4. Paper Mache	3.00	2.00	1.00
5. Story	3.00	2.00	1.00
6. Story with picture	3.00	2.00	1.00
7. Poem	3.00	2.00	1.00
8. Natural Material	3.00	2.00	1.00
9. Recycle Material	3.00	2.00	1.00

Section 17 - Craft

Class

1. Holiday decorations (other than Christmas)	3.00	2.00	1.00
3. Personal Accessories (Other)	3.00	2.00	1.00
4. Decorative Garments (t-shirts, shoes, jeans, coats)	3.00	2.00	1.00
5. Painted or stained novelties (wood)	3.00	2.00	1.00
6. Painted or stained novelties (other)	3.00	2.00	1.00
7. Dolls and stuffed animals	3.00	2.00	1.00
8. Padded or quilted items (machine or handmade)	3.00	2.00	1.00
9. Other	3.00	2.00	1.00

Section 18 - Jewelry

1. Necklace	3.00	2.00	1.00
2. Bracelet	3.00	2.00	1.00
3. Earrings	3.00	2.00	1.00
4. 2 Piece Set	3.00	2.00	1.00
5. 3 Piece Set	3.00	2.00	1.00
6. Ring	3.00	2.00	1.00
7. Other	3.00	2.00	1.00

Section 19 - Christmas

Class

1. Ornaments and tree trimmings (any medium)	3.00	2.00	1.00
2. Decorative (wreaths, stockings, wall hangings, etc.)	3.00	2.00	1.00
3. Other	3.00	2.00	1.00

Section 20 – Photography - any size, black & white

Class

1. People	3.00	2.00	1.00
2. Animals	3.00	2.00	1.00
3. Country scene, water, landscape	3.00	2.00	1.00
4. Sports	3.00	2.00	1.00
5. Still life	3.00	2.00	1.00

Section 21 – Photography - any size, color

Class

1. People	3.00	2.00	1.00
2. Animals	3.00	2.00	1.00
3. Country scene, water, landscape	3.00	2.00	1.00
4. Sports	3.00	2.00	1.00
5. Still life	3.00	2.00	1.00

Excellence in School Arts Achievement

Sponsored by:



*Stanley Lodge No. 434,
Independent Order of Odd Fellows, Gorham, NY*

Honorary Award for Outstanding Achievement in Arts & Crafts

Outstanding ribbons will be given to outstanding entries in each grade level.

Best of Grade – Trophy

Selected from the outstanding ribbon winners in each grade. One trophy awarded in each grade level.

Best of Show –Trophy

Award will be selected from the Best of Grade winners.

FAIR SCHOOL ARTS ENTRY FORM ENTRY # _____

Name _____ Youth Adult
 Address _____
 Grade Completed _____
 Phone# _____

Pick up items Sat after 8:00pm or Sunday 10-11am circle one

Email Address _____

Place	Premiumn	Item #	Section	Class	Description
		1			
		2			
		3			
		4			
		5			
		6			
		7			
		8			
		9			
		10			
		11			
		12			
		13			
		14			
		15			
		16			
		17			
		18			
		19			
		20			
		21			
		22			
		23			
		24			
		25			
		26			
		27			
		28			
		29			
		30			
		31			
		32			
		33			
		34			
		35			
		36			
		37			
		38			
		39			
		40			
		41			
		42			
		43			