

**DEPARTMENT - M
SCHOOL ARTS AND CRAFTS**

SUPERINTENDENT

Shana Jo Hilton

JUNIOR SUPERINTENDENT

Robin Smithling ~ Emma Depew

Victoria Shively ~ Morgan Smithling, Amy Smithling

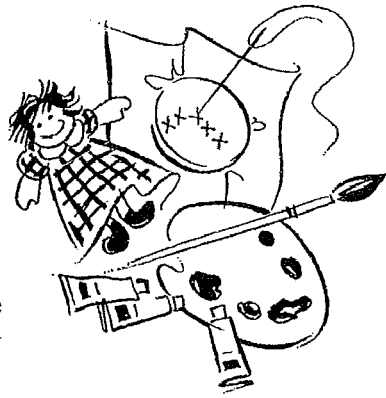

Entries will be taken at the fairgrounds Mercantile II building Tuesday July 18th and Wednesday July 19th between 4:00 - 8:00 pm.

**** ADVANCED ENTRY NOT REQUIRED**

Entries open to students in grades Pre K-12 & College whom attend schools within Ontario & surrounding counties during the current year. Each grade group will be judged separately. Art work submitted from a school as a group will be judged individually and will receive ribbons only. Ceramics and sculpture are requested to be boxed to protect and assist in moving. Judging for arts and crafts will be on the Thursday before Fair week.

ALL entries will be released after 8:00 pm Saturday. Exhibits not removed by 10:00 pm Saturday night of the Fair, unless otherwise arranged for, shall be forfeited to the Fair Society who may dispose of it as they see fit.

Premiums 1st \$4.00 2nd \$3.00 3rd \$2.00

Use these Sections for the below classes

Section 1 - Crayon

Section 2 - Markers

Section 3 – Water Colors Class

Section 4 - Pencil

Section 5 - Color Pencil

Section 6 - Pen & Ink

Section 7 - Pastels

Section 8 - Chalks

Section 9 - Charcoal

Section 10 - Oil

Section 11 - Polymer

Classes:

1. Landscape
2. Still Life
3. Portrait
4. Animal
5. Flowers
6. Fruit
7. Water Scene
8. Other

Section 12 - Graphic arts

1. Block Print
2. Silk Screen
3. Block carving for printing
4. Other

Section 13 - Ceramics

Class

1. Slab
2. Slab mug
3. Slab dish
4. Slab dish with cover
5. Coil
6. Coil mug
7. Coil dish
8. Coil dish with cover
9. Pinch
10. Pinch mug
11. Pinch dish
12. Pinch dish with cover
13. Animal
14. Mask
15. Unfired Clay (bread, dough, or filmo clay)
16. Wheel Thrown
17. Jewelry necklace
18. Jewelry bracelet
19. Ornaments
20. Underglaze/Added Design
21. Other

Section 14 - Textiles

Class

1. 1 or 2 piece garment sewn
2. Functional or decorative sewn
3. Needlework (embroidery, needlepoint, cross-stitch)
4. Macramé Jewelry
5. Macramé or woven hangings
6. Functional or decorative weaving
7. Basketry
8. Other

Section 15 - Woodwork

Class

1. Toys and Games
2. Machine Saw/Band Saw etc.

3. Accessories
4. Other

Section 16 - Metal Work

Class

1. Accessories (frames, candleholders, etc.)
2. Jewelry
3. Other

Section 17 - Special Techniques

Class

1. Poster
2. Decorative Painting
3. Paper Crafts
4. Paper Mache
5. Story
6. Story with picture
7. Poem
8. Natural Material
9. Recycle Material

Section 18 - Craft

Class

1. Holiday decorations (other than Christmas)
3. Personal Accessories (Other)
4. Decorative Garments (t-shirts, shoes, jeans, coats)
5. Painted or stained novelties (wood)
6. Painted or stained novelties (other)
7. Dolls and stuffed animals
8. Padded or quilted items (machine or handmade)
9. Other

Section 19 - Jewelry

1. Necklace
2. Bracelet
3. Earrings
4. 2 Piece Set
5. 3 Piece Set
6. Ring
7. Other

Section 20 - Christmas

Class

1. Ornaments and tree trimmings (any medium)
2. Decorative (wreaths, stockings, wall hangings, etc.)
3. Other

Section 21 – Photography - any size, black & white

Class

1. People
2. Animals
3. Country scene, water, landscape
4. Sports
5. Still life

Section 22 – Photography - any size, color

Class

1. People
2. Animals
3. Country scene, water, landscape
4. Sports
5. Still life

Excellence in School Arts Achievement

Sponsored by:



*Stanley Lodge No. 434,
Independent Order of Odd Fellows, Gorham, NY*

Honorary Award for Outstanding Achievement in Arts & Crafts

Outstanding ribbons will be given to outstanding entries in each grade level.

Best of Grade – Trophy

Selected from the outstanding ribbon winners in each grade. One trophy awarded in each grade level.

Best of Show –Trophy

Award will be selected from the Best of Grade winners.

FAIR SCHOOL ARTS ENTRY FORM ENTRY # _____

Name _____ Youth Adult
 Address _____
 Grade Completed _____
 Phone# _____

Pick up items Sat after 8:00pm or Sunday 10-11am circle one

Email Address _____

Place	Premium	Item #	Section	Class	Description
		1			
		2			
		3			
		4			
		5			
		6			
		7			
		8			
		9			
		10			
		11			
		12			
		13			
		14			
		15			
		16			
		17			
		18			
		19			
		20			
		21			
		22			
		23			
		24			
		25			
		26			
		27			
		28			
		29			
		30			
		31			
		32			
		33			
		34			
		35			
		36			
		37			
		38			
		39			
		40			
		41			
		42			
		43			